

# **A66 Northern Trans-Pennine Project**

**Scheme 09: Stephen Bank to Carkin Moor**

**TR010062**

## **5.13 Land Plans**

**(Rev 2)**

**APFP Regulations 5(2)(i)**

**Planning Act 2008**

**Infrastructure Planning (Applications: Prescribed Forms and  
Procedure) Regulations 2009**

**Deadline 8 - May 2023**

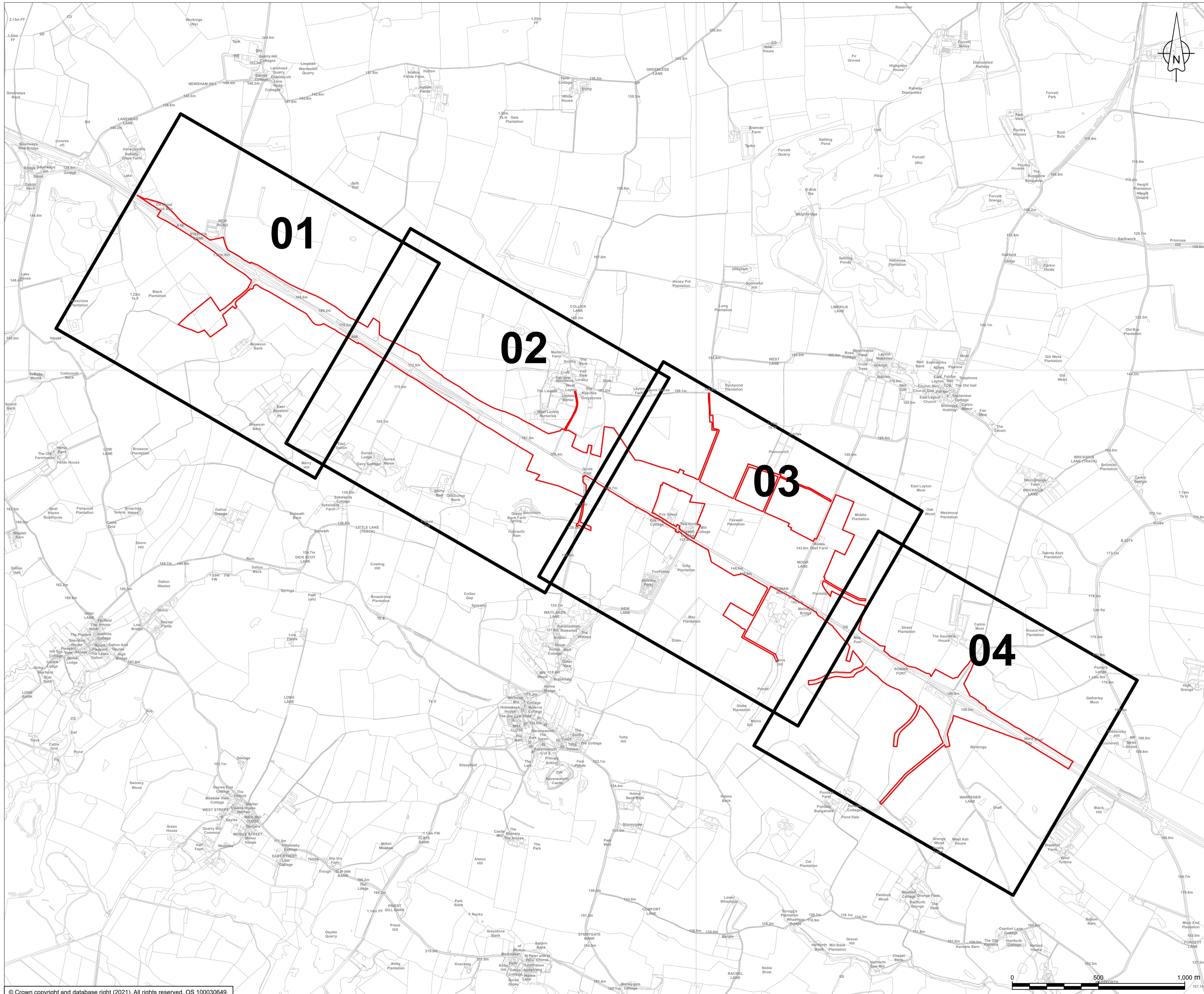

**NOTES**

1. ALL DIMENSIONS ARE IN METRES UNLESS STATED OTHERWISE.
2. THESE LAND PLANS SHOULD BE READ IN CONJUNCTION WITH OTHER PLANS AND DOCUMENTS IN THE DEVELOPMENT CONSENT ORDER APPLICATION IN PARTICULAR THE BOOK OF REFERENCE.
3. ALL EASEMENTS, SERVITUDES AND PRIVATE RIGHTS IN LAND ARE PROPOSED TO BE EXTINGUISHED ON LAND SHOWN COLOURED PINK ON THESE LAND PLANS. ALL EASEMENTS, SERVITUDES AND PRIVATE RIGHTS IN LAND ARE PROPOSED TO BE EXTINGUISHED, SO FAR AS THEIR CONTINUED EXERCISE WOULD BE INCONSISTENT WITH THE EXERCISE OF THE RIGHTS OR RESTRICTIONS PROPOSED TO BE ACQUIRED BY THE UNDERTAKER ON LAND SHOWN COLOURED BLUE ON THESE LAND PLANS. ALL EASEMENTS, SERVITUDES AND PRIVATE RIGHTS ARE PROPOSED TO BE SUSPENDED WHILE THE UNDERTAKER IS IN TEMPORARY POSSESSION OF THE LAND SHOWN COLOURED GREEN ON THESE LAND PLANS.
4. THE NUMBER LABELS RELATE TO PLOT NUMBERS. PLEASE REFER TO THE BOOK OF REFERENCE FOR MORE INFORMATION ABOUT THESE PLOTS, INCLUDING THE APPROXIMATE AREA OF EACH PLOT (IN SQUARE METRES). PLOT NUMBERS INCLUDE A REFERENCE TO THE RELEVANT SHEET OF THE LAND PLANS. IN THIS NUMBERING CONVENTION, A PLOT NUMBER COMPRISES THE SCHEME NUMBER, FOLLOWED BY THE SHEET NUMBER (OF THE SET OF LAND PLANS RELATING TO THAT NUMBERED SCHEME), FOLLOWED BY THE ACTUAL PLOT NUMBER ON THAT SHEET. E.G. PLOT 03-01-24 WHERE 03 IS THE SCHEME NUMBER (SCHEME 03), 01 IS THE SHEET NUMBER (SHEET 01 OF THE LAND PLANS FOR SCHEME 03) AND 24 IS THE PLOT NUMBER (PLOT 24 ON SHEET 01).

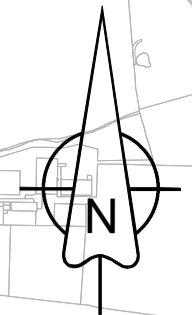

**KEY**

- ORDER LIMITS
- SHEET USED AS PART OF THE DRAWING SERIES

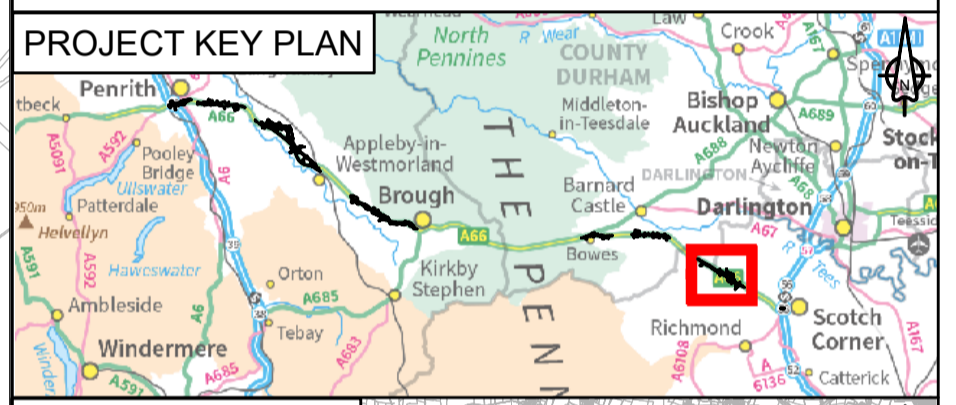

C01	JHILL	JHILL	NWHIT	GEAC	PCAR
	06/06/22	06/06/22	07/06/22	07/06/22	08/06/22
Revision	Revision details				
	JHILL	JHILL	NWHIT	GEAC	PCAR
	16/05/2023	16/05/2023	16/05/2023	16/05/2023	16/05/2023

**Purpose**  
DCO APPLICATION

**PINS Reference Number**  
TR010062/APP/5.13

**Client**  
3 Piccadilly Place  
Manchester  
M1 3BN

**Project Name / Scheme Name**  
A66 Northern Trans-Pennine Project  
Scheme 09  
Stephen Bank to Carkin Moor

**Drawing Title**  
Land Plans  
Regulation 5(2)(i)  
Key Plan

<b>Project Ref. No.</b>	<b>Stage</b>	<b>Scale</b> : 1:10,000 @ A1
---	PCF3	Dimension : M

<b>Drawing Number</b>	<b>Project</b>	<b>Originator</b>	<b>Volume</b>
S09	HE565627 - AMY - HAC -		
<b>Location</b>	<b>Type</b>	<b>Role</b>	<b>Number</b>
	- DR - CH -		000001

<b>Suitability</b>	<b>Suitability Description</b>	<b>Revision</b>
S0	Initial non-contractual code	C01



Inset 1A: Scale 1:500

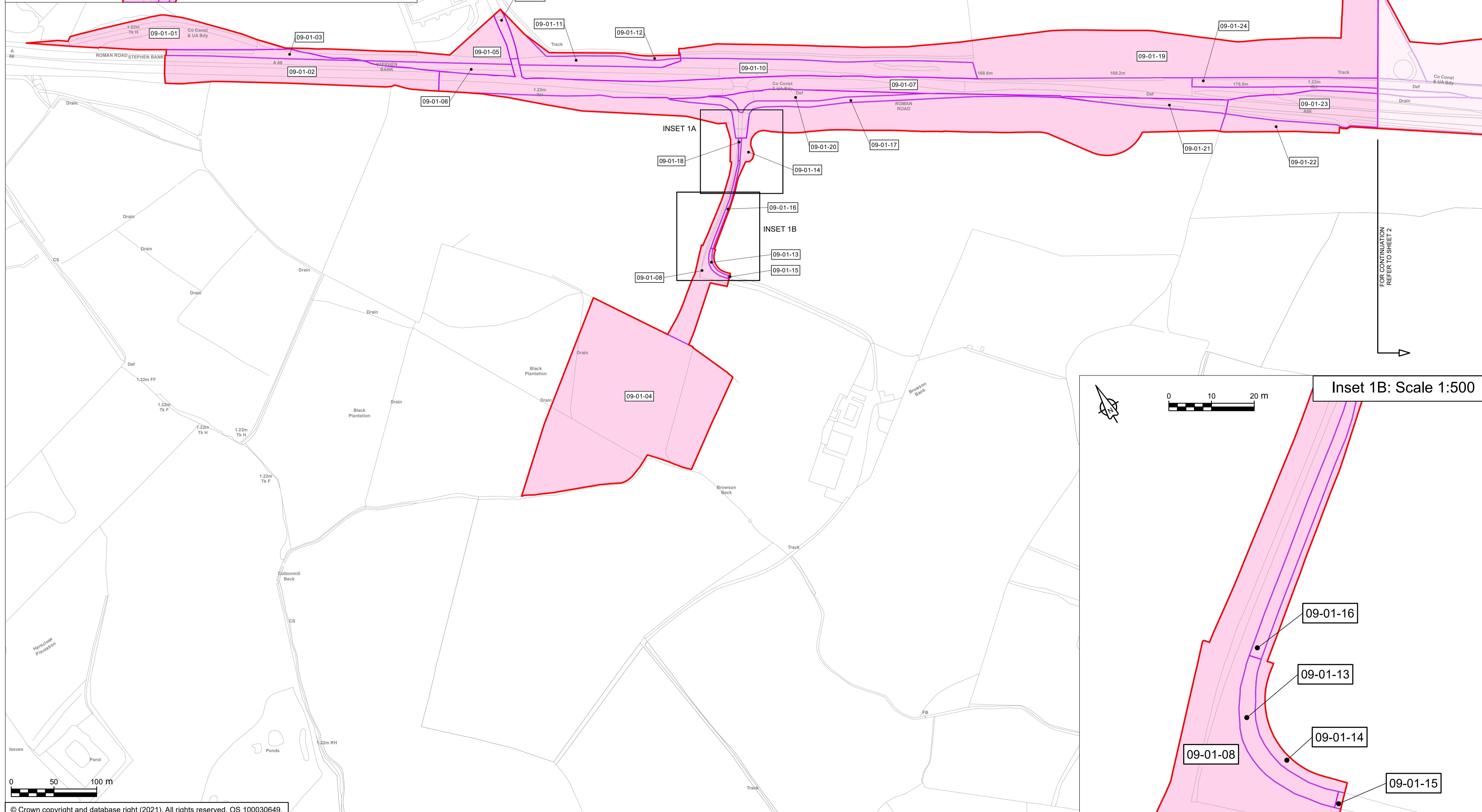
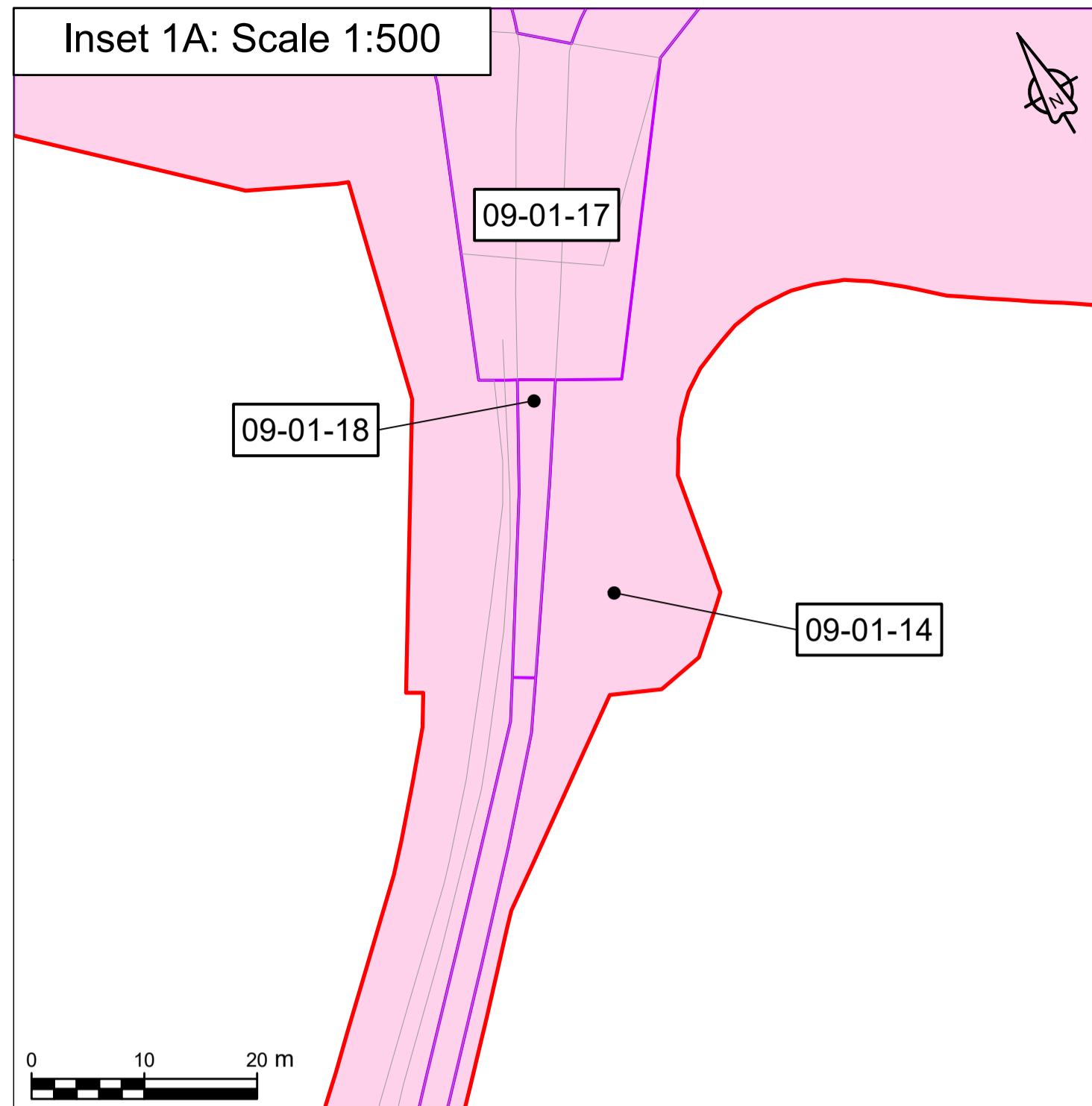

Inset 1B: Scale 1:500

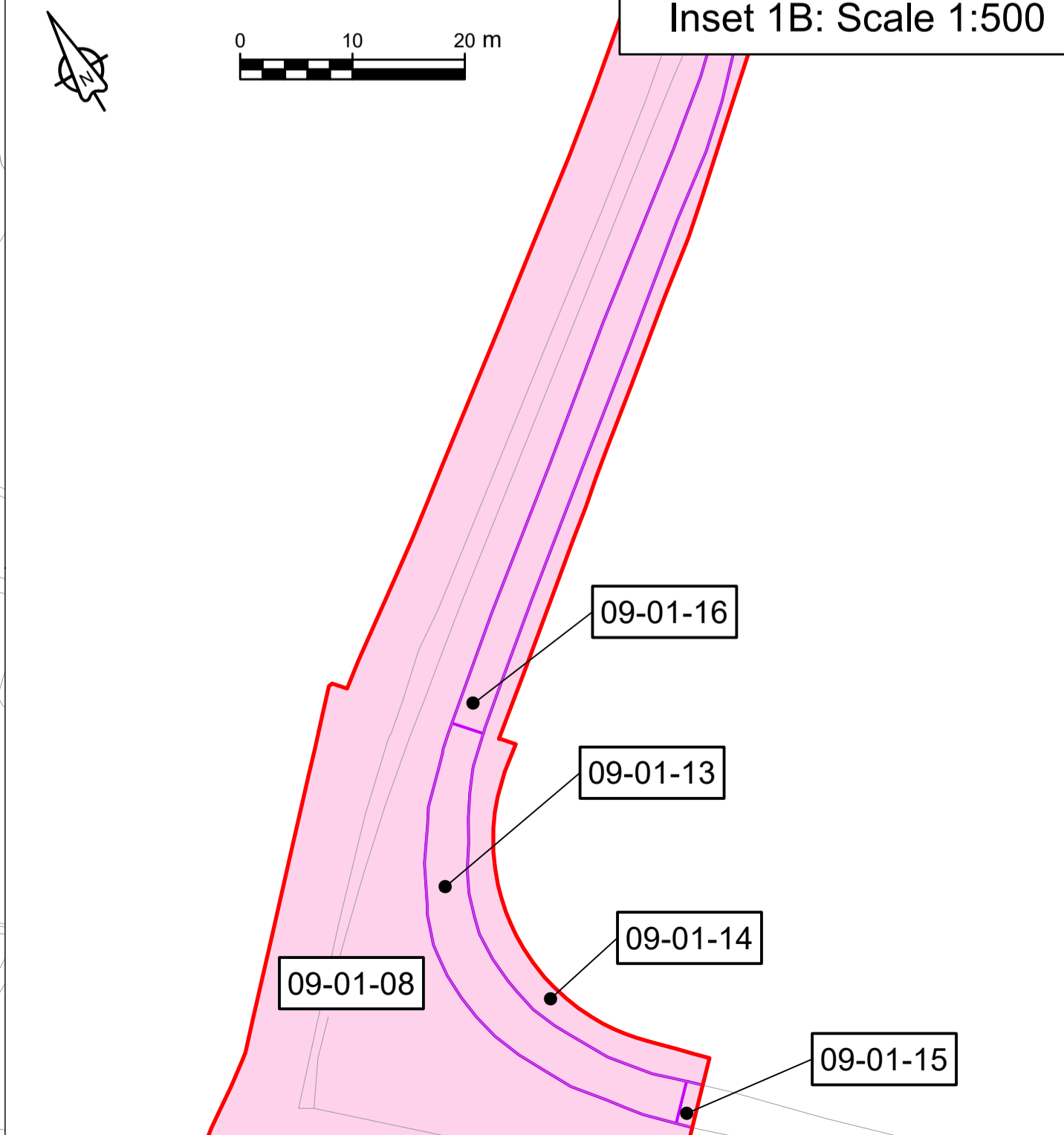

**NOTES**

1. ALL DIMENSIONS ARE IN METRES UNLESS STATED OTHERWISE.
2. THESE LAND PLANS SHOULD BE READ IN CONJUNCTION WITH OTHER PLANS AND DOCUMENTS IN THE DEVELOPMENT CONSENT ORDER APPLICATION IN PARTICULAR THE BOOK OF REFERENCE.
3. ALL EASEMENTS, SERVITUDES AND PRIVATE RIGHTS IN LAND ARE PROPOSED TO BE EXTINGUISHED ON LAND SHOWN COLOURED PINK ON THESE LAND PLANS. ALL EASEMENTS, SERVITUDES AND PRIVATE RIGHTS IN LAND ARE PROPOSED TO BE EXTINGUISHED, SO FAR AS THEIR CONTINUED EXERCISE WOULD BE INCONSISTENT WITH THE EXERCISE OF THE RIGHTS OR RESTRICTIONS PROPOSED TO BE ACQUIRED BY THE UNDERTAKER ON LAND SHOWN COLOURED BLUE ON THESE LAND PLANS. ALL EASEMENTS, SERVITUDES AND PRIVATE RIGHTS ARE PROPOSED TO BE SUSPENDED WHILE THE UNDERTAKER IS IN TEMPORARY POSSESSION OF THE LAND SHOWN COLOURED GREEN ON THESE LAND PLANS.
4. THE NUMBER LABELS RELATE TO PLOT NUMBERS. PLEASE REFER TO THE BOOK OF REFERENCE FOR MORE INFORMATION ABOUT THESE PLOTS, INCLUDING THE APPROXIMATE AREA OF EACH PLOT (IN SQUARE METRES). PLOT NUMBERS INCLUDE A REFERENCE TO THE RELEVANT SHEET OF THE LAND PLANS. IN THIS NUMBERING CONVENTION, A PLOT NUMBER COMPRISES THE SCHEME NUMBER, FOLLOWED BY THE SHEET NUMBER (OF THE SET OF LAND PLANS RELATING TO THAT NUMBERED SCHEME), FOLLOWED BY THE ACTUAL PLOT NUMBER ON THAT SHEET. E.G. PLOT 03-01-24 WHERE 03 IS THE SCHEME NUMBER (SCHEME 03), 01 IS THE SHEET NUMBER (SHEET 01 OF THE LAND PLANS FOR SCHEME 03) AND 24 IS THE PLOT NUMBER (PLOT 24 ON SHEET 01).

**KEY**

<span style="border: 1px solid red; display: inline-block; width: 15px; height: 10px;"></span>	ORDER LIMITS
<span style="background-color: pink; display: inline-block; width: 15px; height: 10px;"></span>	PERMANENT ACQUISITION OF LAND



C01	JHILL	JHILL	NWHIT	GEAC	PCAR
	06/06/22	06/06/22	07/06/22	07/06/22	08/06/22
Revision	Revision details				
	JHILL	JHILL	NWHIT	GEAC	PCAR
	20/04/2023	20/04/2023	20/04/2023	20/04/2023	20/04/2023

Purpose  
**DCO APPLICATION**

PINS Reference Number  
**TR010062/APP/5.13**

Client  
**3 Piccadilly Place  
Manchester  
M1 3BN**



Project Name / Scheme Name  
**A66 Northern Trans-Pennine Project  
Scheme 09  
Stephen Bank to Carkin Moor**

Drawing Title  
**Land Plans  
Regulation 5(2)(i)  
Sheet 1 of 4**

Project Ref. No.	Stage	Scale :	1:2500	@ A1
---	PCF3	Dimension :	M	

Drawing Number	Project	Originator	Volume
<b>HE565627</b>	- AMY	- HAC	-
<b>S09</b>	-DR	-CH	-000002
Location	Type	Role	Number

Suitability	Suitability Description	Revision
S0	Initial non-contractual code	C01

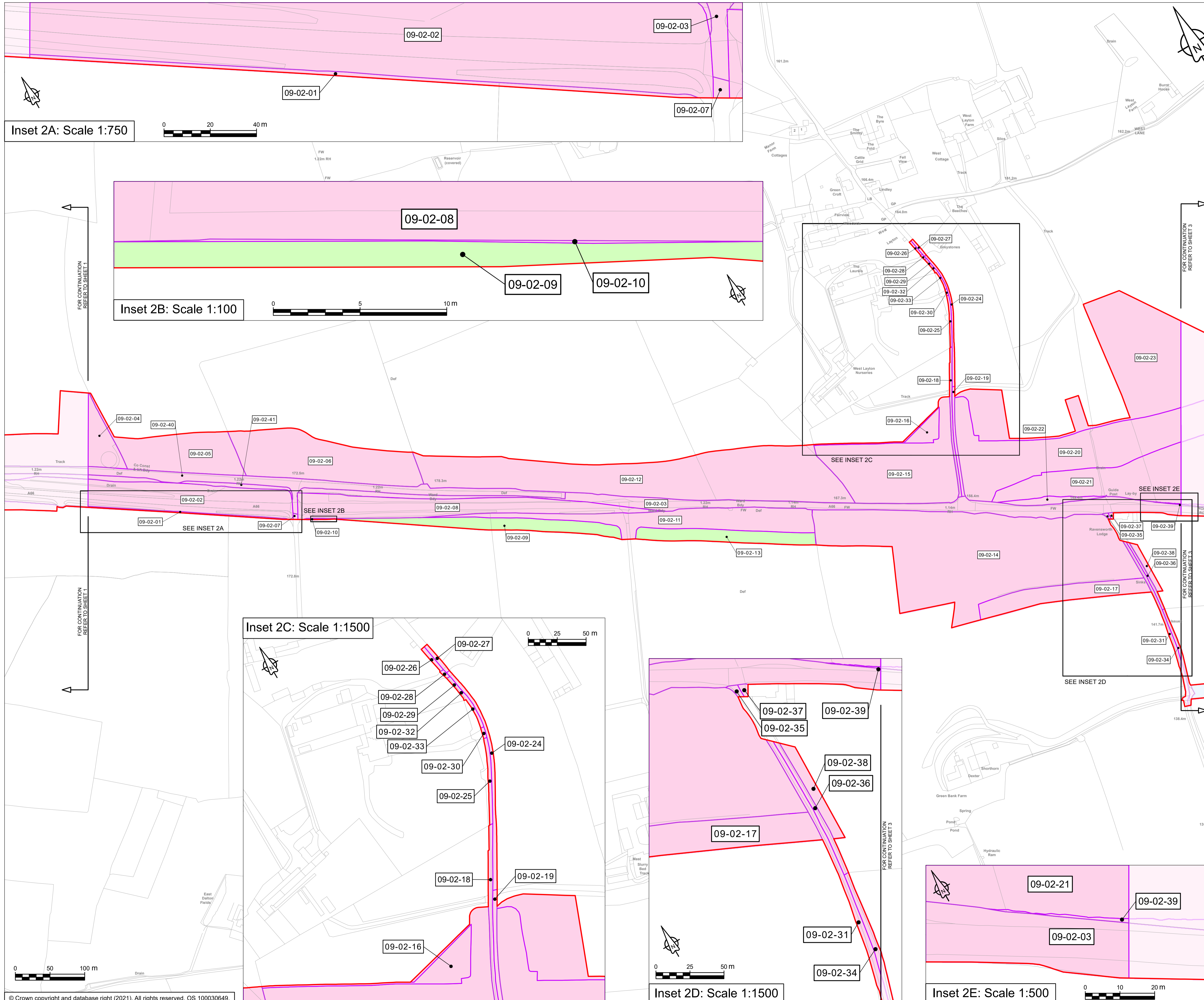

**NOTES**

1. ALL DIMENSIONS ARE IN METRES UNLESS STATED OTHERWISE.
2. THESE LAND PLANS SHOULD BE READ IN CONJUNCTION WITH OTHER PLANS AND DOCUMENTS IN THE DEVELOPMENT CONSENT ORDER APPLICATION IN PARTICULAR THE BOOK OF REFERENCE.
3. ALL EASEMENTS, SERVITUDES AND PRIVATE RIGHTS IN LAND ARE PROPOSED TO BE EXTINGUISHED ON LAND SHOWN COLOURED PINK ON THESE LAND PLANS. ALL EASEMENTS, SERVITUDES AND PRIVATE RIGHTS IN LAND ARE PROPOSED TO BE EXTINGUISHED, SO FAR AS THEIR CONTINUED EXERCISE WOULD BE INCONSISTENT WITH THE EXERCISE OF THE RIGHTS OR RESTRICTIONS PROPOSED TO BE ACQUIRED BY THE UNDERTAKER ON LAND SHOWN COLOURED BLUE ON THESE LAND PLANS. ALL EASEMENTS, SERVITUDES AND PRIVATE RIGHTS ARE PROPOSED TO BE SUSPENDED WHILE THE UNDERTAKER IS IN TEMPORARY POSSESSION OF THE LAND SHOWN COLOURED GREEN ON THESE LAND PLANS.
4. THE NUMBER LABELS RELATE TO PLOT NUMBERS. PLEASE REFER TO THE BOOK OF REFERENCE FOR MORE INFORMATION ABOUT THESE PLOTS, INCLUDING THE APPROXIMATE AREA OF EACH PLOT (IN SQUARE METRES). PLOT NUMBERS INCLUDE A REFERENCE TO THE RELEVANT SHEET OF THE LAND PLANS. IN THIS NUMBERING CONVENTION, A PLOT NUMBER COMPRISES THE SCHEME NUMBER, FOLLOWED BY THE SHEET NUMBER (OF THE SET OF LAND PLANS RELATING TO THAT NUMBERED SCHEME), FOLLOWED BY THE ACTUAL PLOT NUMBER ON THAT SHEET. E.G. PLOT 03-01-24 WHERE 03 IS THE SCHEME NUMBER (SCHEME 03), 01 IS THE SHEET NUMBER (SHEET 01 OF THE LAND PLANS FOR SCHEME 03) AND 24 IS THE PLOT NUMBER (PLOT 24 ON SHEET 01).

**KEY**

- ORDER LIMITS
- PERMANENT ACQUISITION OF LAND
- TEMPORARY POSSESSION OF LAND

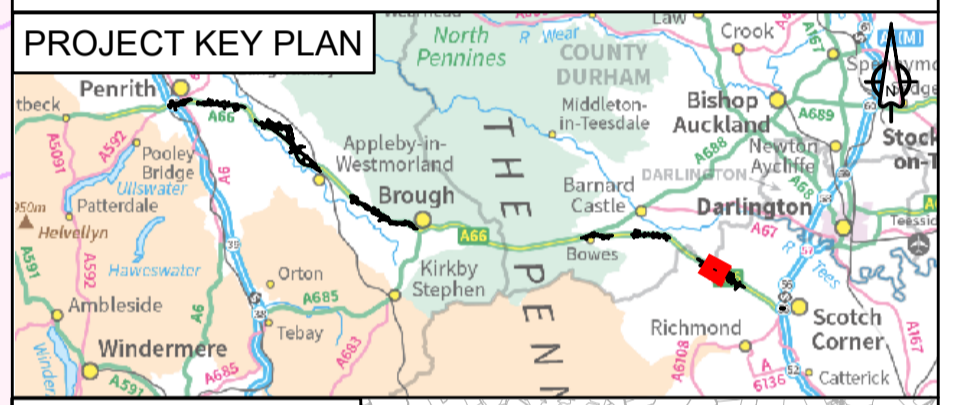

C01	JHILL	JHILL	NWHIT	GEAC	PCAR
	06/06/22	06/06/22	07/06/22	07/06/22	08/06/22
Revision	JHILL	JHILL	NWHIT	GEAC	PCAR
	20/04/2023	20/04/2023	20/04/2023	20/04/2023	20/04/2023

Purpose  
**DCO APPLICATION**

PINS Reference Number  
**TR010062/APP/5.13**

Client  
**3 Piccadilly Place  
Manchester  
M1 3BN**



Project Name / Scheme Name  
**A66 Northern Trans-Pennine Project  
Scheme 09  
Stephen Bank to Carkin Moor**

Drawing Title  
**Land Plans  
Regulation 5(2)(i)  
Sheet 2 of 4**

Project Ref. No.	Stage	Scale	@ A1
---	PCF3	1:2500	M

Drawing Number	Project	Originator	Volume
HE565627 - AMY - HAC -	S09	-DR-CH-	000003
Location	Type	Role	Number

Suitability	Suitability Description	Revision
S0	Initial non-contractual code	C01

Inset 2A: Scale 1:750

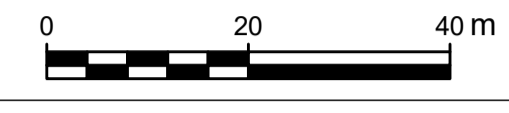

Inset 2B: Scale 1:100

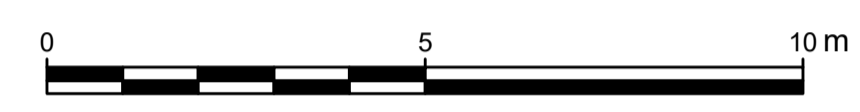

Inset 2C: Scale 1:1500

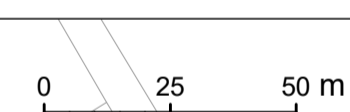

Inset 2D: Scale 1:1500



Inset 2E: Scale 1:500

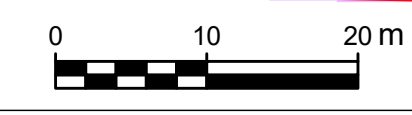

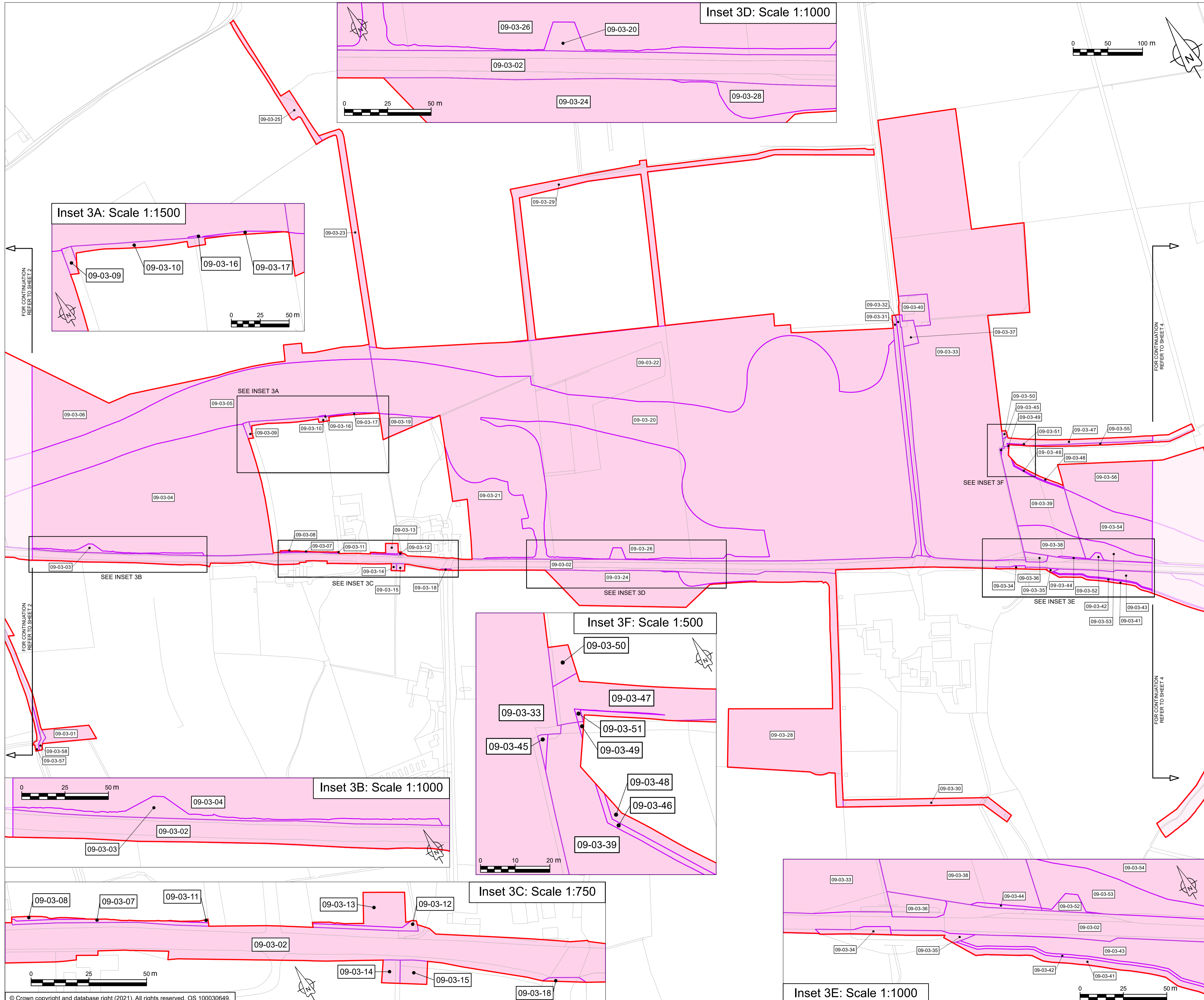

**NOTES**

1. ALL DIMENSIONS ARE IN METRES UNLESS STATED OTHERWISE.
2. THESE LAND PLANS SHOULD BE READ IN CONJUNCTION WITH OTHER PLANS AND DOCUMENTS IN THE DEVELOPMENT CONSENT ORDER APPLICATION IN PARTICULAR THE BOOK OF REFERENCE.
3. ALL EASEMENTS, SERVITUDES AND PRIVATE RIGHTS IN LAND ARE PROPOSED TO BE EXTINGUISHED ON LAND SHOWN COLOURED PINK ON THESE LAND PLANS. ALL EASEMENTS, SERVITUDES AND PRIVATE RIGHTS IN LAND ARE PROPOSED TO BE EXTINGUISHED, SO FAR AS THEIR CONTINUED EXERCISE WOULD BE INCONSISTENT WITH THE EXERCISE OF THE RIGHTS OR RESTRICTIONS PROPOSED TO BE ACQUIRED BY THE UNDERTAKER ON LAND SHOWN COLOURED BLUE ON THESE LAND PLANS. ALL EASEMENTS, SERVITUDES AND PRIVATE RIGHTS ARE PROPOSED TO BE SUSPENDED WHILE THE UNDERTAKER IS IN TEMPORARY POSSESSION OF THE LAND SHOWN COLOURED GREEN ON THESE LAND PLANS.
4. THE NUMBER LABELS RELATE TO PLOT NUMBERS. PLEASE REFER TO THE BOOK OF REFERENCE FOR MORE INFORMATION ABOUT THESE PLOTS, INCLUDING THE APPROXIMATE AREA OF EACH PLOT (IN SQUARE METRES). PLOT NUMBERS INCLUDE A REFERENCE TO THE RELEVANT SHEET OF THE LAND PLANS. IN THIS NUMBERING CONVENTION, A PLOT NUMBER COMPRISES THE SCHEME NUMBER, FOLLOWED BY THE SHEET NUMBER (OF THE SET OF LAND PLANS RELATING TO THAT NUMBERED SCHEME), FOLLOWED BY THE ACTUAL PLOT NUMBER ON THAT SHEET. E.G. PLOT 03-01-24 WHERE 03 IS THE SCHEME NUMBER (SCHEME 03), 01 IS THE SHEET NUMBER (SHEET 01 OF THE LAND PLANS FOR SCHEME 03) AND 24 IS THE PLOT NUMBER (PLOT 24 ON SHEET 01).

**KEY**

- ORDER LIMITS
- PERMANENT ACQUISITION OF LAND

**PROJECT KEY PLAN**

**SCHEME KEY PLAN**

C01	JHILL	JHILL	NWHIT	GEAC	PCAR
	06/06/22	06/06/22	07/06/22	07/06/22	08/06/22
Revision details					
Revision	JHILL	JHILL	NWHIT	GEAC	PCAR
	15/05/2023	15/05/2023	15/05/2023	15/05/2023	15/05/2023

Purpose					
DCO APPLICATION					
PINS Reference Number					
TR010062/APP/5.13					
Client					
3 Piccadilly Place Manchester M1 3BN					
Project Name / Scheme Name					
A66 Northern Trans-Pennine Project Scheme 09 Stephen Bank to Carkin Moor					
Drawing Title					
Land Plans Regulation 5(2)(i) Sheet 3 of 4					

Purpose					
DCO APPLICATION					
PINS Reference Number					
TR010062/APP/5.13					
Client					
3 Piccadilly Place Manchester M1 3BN					
Project Name / Scheme Name					
A66 Northern Trans-Pennine Project Scheme 09 Stephen Bank to Carkin Moor					
Drawing Title					
Land Plans Regulation 5(2)(i) Sheet 3 of 4					

Project Ref. No.					
---	Stage	Scale	1:2500	@ A1	
---		Dimension	M		
Drawing Number					
HE565627 - AMY - HAC -					
S09 -DR-CH-000004					
Location   Type   Role   Number					

Suitability	Suitability Description	Revision
S0	Initial non-contractual code	C01

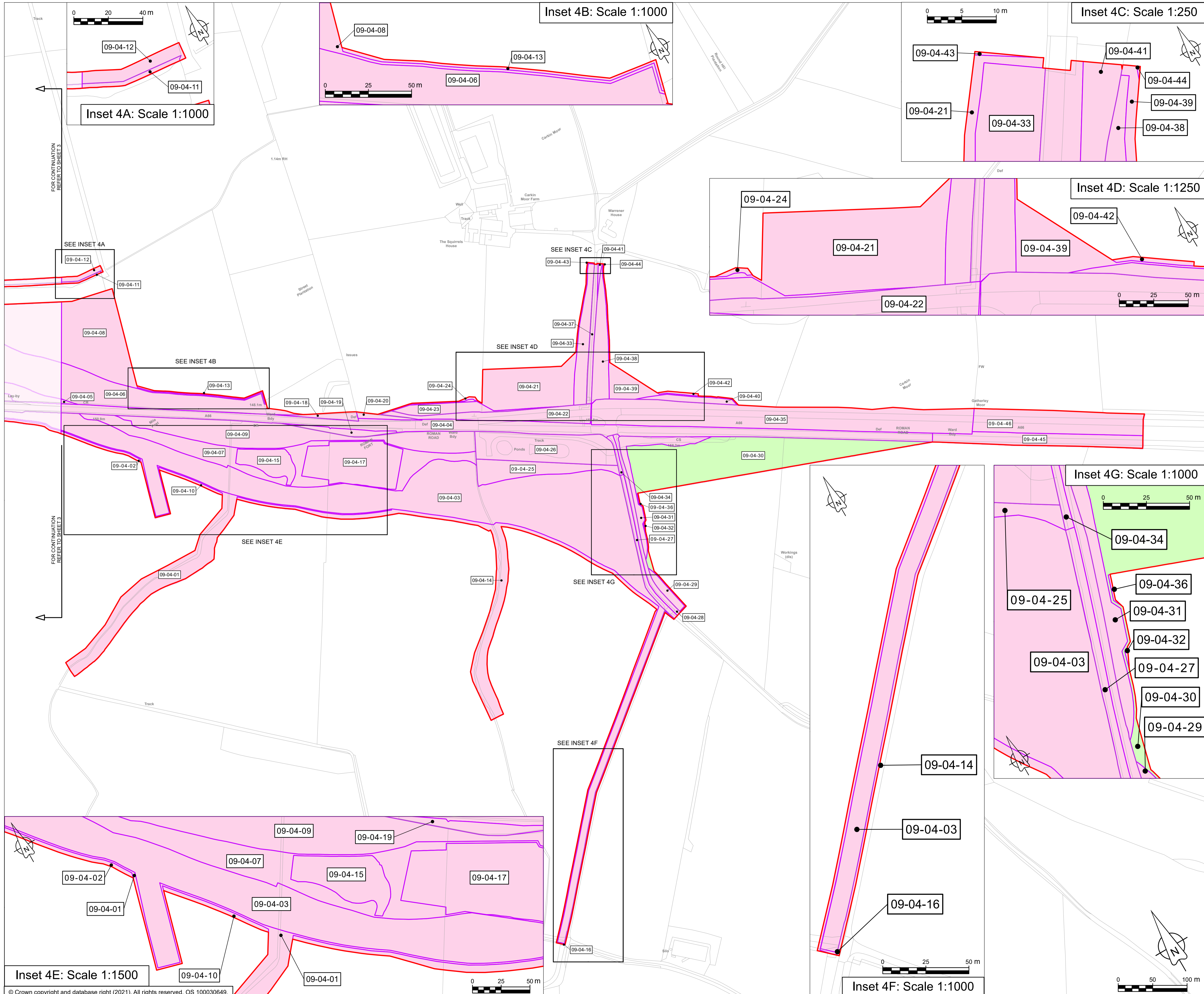

**NOTES**

1. ALL DIMENSIONS ARE IN METRES UNLESS STATED OTHERWISE.
2. THESE LAND PLANS SHOULD BE READ IN CONJUNCTION WITH OTHER PLANS AND DOCUMENTS IN THE DEVELOPMENT CONSENT ORDER APPLICATION IN PARTICULAR THE BOOK OF REFERENCE.
3. ALL EASEMENTS, SERVITUDES AND PRIVATE RIGHTS IN LAND ARE PROPOSED TO BE EXTINGUISHED ON LAND SHOWN COLOURED PINK ON THESE LAND PLANS. ALL EASEMENTS, SERVITUDES AND PRIVATE RIGHTS IN LAND ARE PROPOSED TO BE EXTINGUISHED, SO FAR AS THEIR CONTINUED EXERCISE WOULD BE INCONSISTENT WITH THE EXERCISE OF THE RIGHTS OR RESTRICTIONS PROPOSED TO BE ACQUIRED BY THE UNDERTAKER ON LAND SHOWN COLOURED BLUE ON THESE LAND PLANS. ALL EASEMENTS, SERVITUDES AND PRIVATE RIGHTS ARE PROPOSED TO BE SUSPENDED WHILE THE UNDERTAKER IS IN TEMPORARY POSSESSION OF THE LAND SHOWN COLOURED GREEN ON THESE LAND PLANS.
4. THE NUMBER LABELS RELATE TO PLOT NUMBERS. PLEASE REFER TO THE BOOK OF REFERENCE FOR MORE INFORMATION ABOUT THESE PLOTS, INCLUDING THE APPROXIMATE AREA OF EACH PLOT (IN SQUARE METRES). PLOT NUMBERS INCLUDE A REFERENCE TO THE RELEVANT SHEET OF THE LAND PLANS. IN THIS NUMBERING CONVENTION, A PLOT NUMBER COMPRISES THE SCHEME NUMBER, FOLLOWED BY THE SHEET NUMBER (OF THE SET OF LAND PLANS RELATING TO THAT NUMBERED SCHEME), FOLLOWED BY THE ACTUAL PLOT NUMBER ON THAT SHEET. E.G. PLOT 03-01-24 WHERE 03 IS THE SCHEME NUMBER (SCHEME 03), 01 IS THE SHEET NUMBER (SHEET 01 OF THE LAND PLANS FOR SCHEME 03) AND 24 IS THE PLOT NUMBER (PLOT 24 ON SHEET 01).

**KEY**

- ORDER LIMITS
- PERMANENT ACQUISITION OF LAND
- TEMPORARY POSSESSION OF LAND

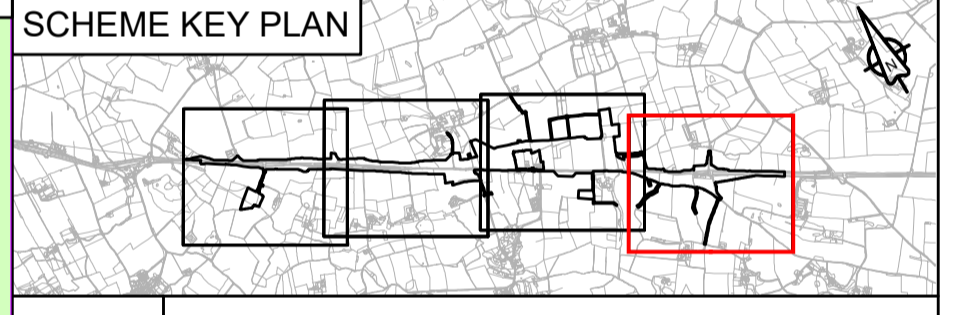
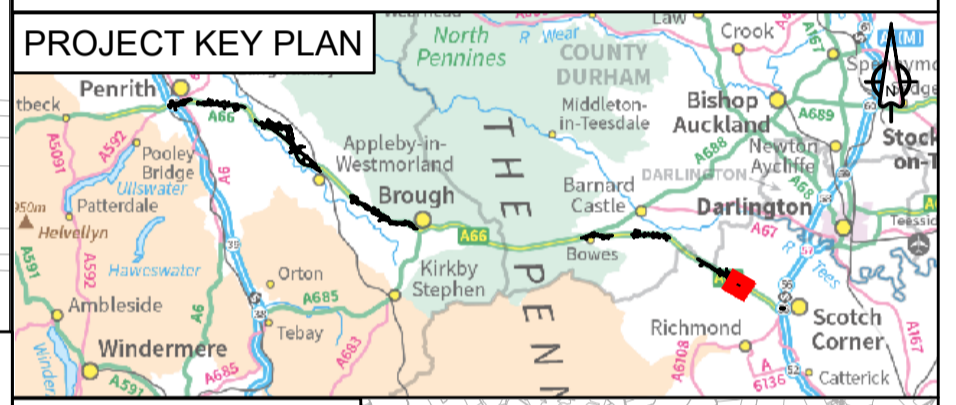

C01	JHILL	JHILL	NWHIT	GEAC	PCAR
	06/06/22	06/06/22	07/06/22	07/06/22	08/06/22
Revision	Revision details				
	JHILL	JHILL	NWHIT	GEAC	PCAR
	20/04/2023	20/04/2023	20/04/2023	20/04/2023	20/04/2023

Purpose  
DCO APPLICATION

PINS Reference Number  
TR010062/APP/5.13

Client  
3 Piccadilly Place  
Manchester  
M1 3BN



Project Name / Scheme Name  
A66 Northern Trans-Pennine Project  
Scheme 09  
Stephen Bank to Carkin Moor

Drawing Title  
Land Plans  
Regulation 5(2)(i)  
Sheet 4 of 4

Project Ref. No.	Stage	Scale	@
---	PCF3	1:2500	A1
		Dimension	M

Drawing Number			
Project	Originator	Volume	
HE565627	AMY	HAC	-
S09	-DR-CH	000005	
Location	Type	Role	Number

Suitability	Suitability Description	Revision
S0	Initial non-contractual code	C01